

PREPARED FOR
DORTHY HIGGINS GERBER
SHOREWEST REALTY
LAKE GENEVA, WI

PLAT OF SURVEY

- OF -

PATHFINDER SURVEYING INC.
(formerly)
J.K. SURVEYING INC.
P.O BOX 322
LAKE GENEVA, WI. 53147
WWW.PATHFINDERSURVEYING.NET
262-248-8303

LOT 6, WESTGATE SUBDIVISION, LOCATED IN THE NW 1/4 OF THE NE 1/4 OF SECTION
35, TOWN 2 NORTH, RANGE 17 EAST, CITY OF LAKE GENEVA, WALWORTH COUNTY,
WISCONSIN.

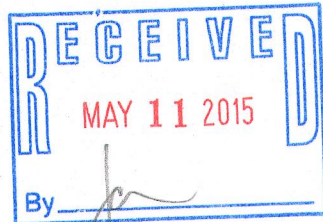
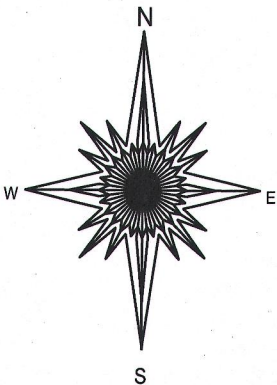
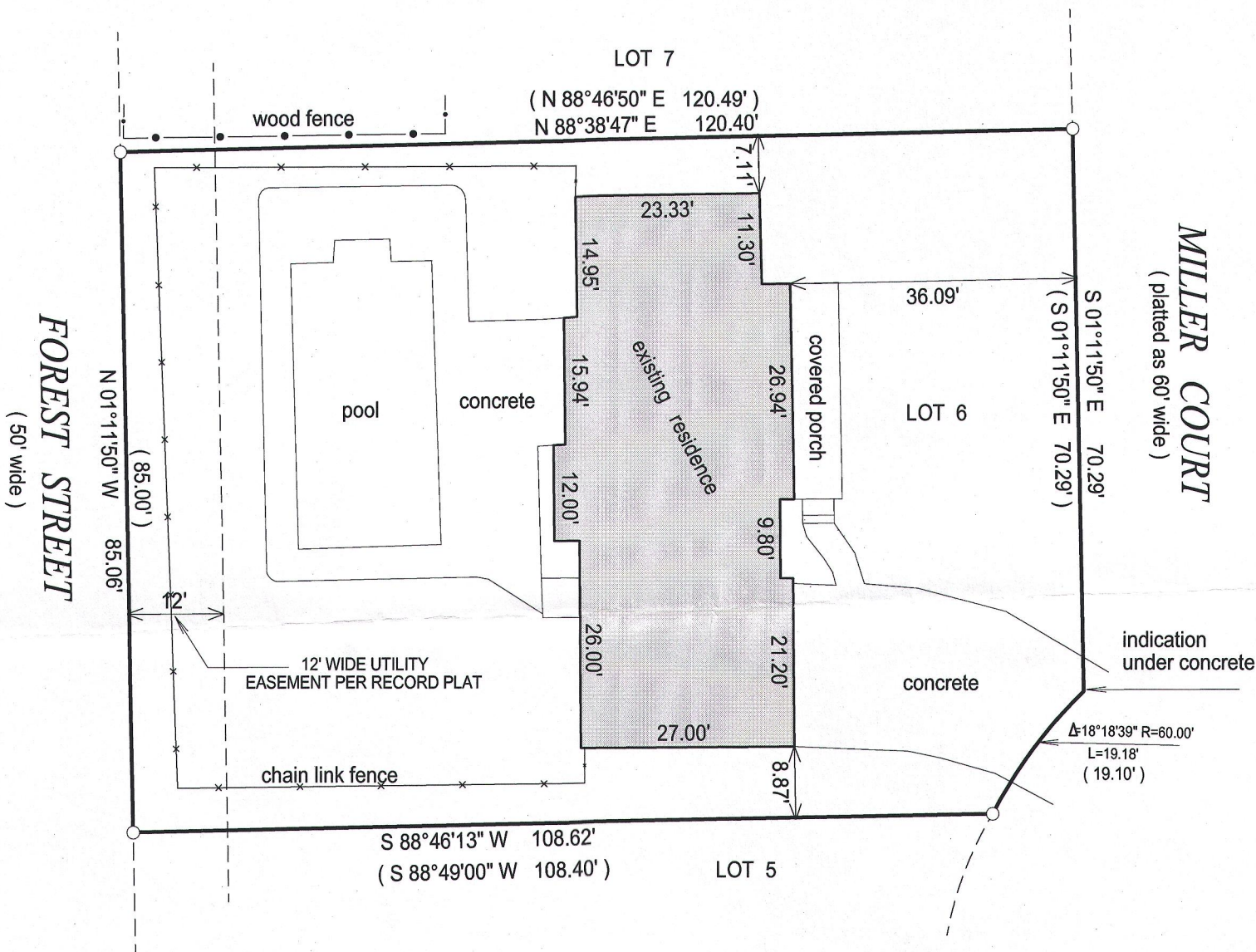

() = recorded as

□ = found iron bar

○ = found iron pipe

● = set iron pipe

■ = set iron bar

SCALE 1" = 20'

JOB # 14-297

TAX ID # ZWG00006

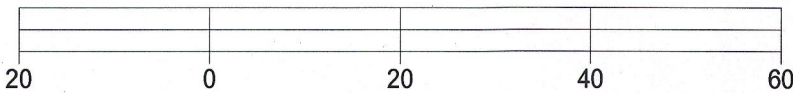

BASIS OF BEARING OF THIS PLAT: THE EAST LINE OF FOREST
WAS ASSUMED TO BEAR N 01°11'50" W AS SHOWN ON THE
RECORD PLAT OF WESTGATE.

I hereby certify that I have surveyed the above- described property and the
above map is a true representation thereof and shows the size and
location of the property, its exterior boundaries, the location and
dimensions of all structures thereon, fences, apparrant easements and
roadways and visible encroachments if any.

This survey is made for the present owners of the property, and those who
purchase, mortgage, or guarantee the title thereto, within one year from
the date hereof.

DATED THIS 16th Day of December, 2014.

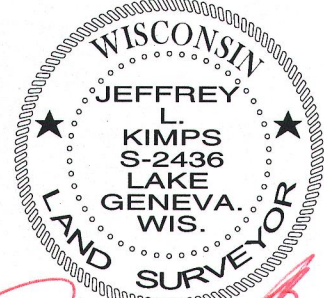

JEFFREY L. KIMPS S - 2436
Wisconsin Registered Land Surveyor
(original if signed in red)

ZWG-6

007-3140